

# Geisler Middle School – 6<sup>th</sup>

6<sup>th</sup> Grade Orchestra Practice Journal # \_\_\_: \_\_\_/\_\_\_ - \_\_\_/\_\_\_

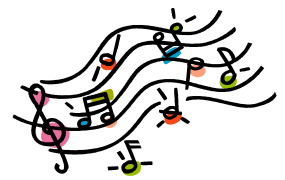

Day	Goals	Warm-up	Orchestra Music	Min.	Grades →		
Wed ___	Today I will...	Long Tones: _____ Scales: _____ Method Bk #: _____	Name of piece & measures: _____				
Thurs ___	Today I will...	Long Tones: _____ Scales: _____ Method Bk #: _____	Name of piece & measures: _____				
Fri ___	Today I will...	Long Tones: _____ Scales: _____ Method Bk #: _____	Name of piece & measures: _____				
Sat ___	Today I will...	Long Tones: _____ Scales: _____ Method Bk #: _____	Name of piece & measures: _____				
Sun ___	Today I will...	Long Tones: _____ Scales: _____ Method Bk #: _____	Name of piece & measures: _____				
Mon ___	Today I will...	Long Tones: _____ Scales: _____ Method Bk #: _____	Name of piece & measures: _____				
Tues ___	Today I will...	Long Tones: _____ Scales: _____ Method Bk #: _____	Name of piece & measures: _____				
<b>Minute Scale</b> 95 or more – 100% - A+ 94 - 80 – 95% - A 79 - 60 – 85% - B 59 - 40 – 75% - C 39 - 20 – 65% - D 19 or less – 50% - E		<b>Day Scale</b> 7 days – 100% - A+ 6 days – 95% - A 5 days – 85% - B 4 days – 75% - C 3 days – 65% - D 2 days – 60% - E 1 day – 55% - E 0 days – 50% - E		<b>Final Grade Scale</b> A and A = A A and B = A- A and C = B A and D = B- B and C = B- C and D = C- A and E = C B and D = C		Minute Total →	
				Day Total →			
				<b>Final Grade →</b>			

**Goals for the Week**  
**Warm-up Section**  
 Long Tones (set a goal; 1)  
 Scales (C, G, D, A; at least 1)  
 Method Book (at least 2)

**Orchestra Music**  
 Orchestral music

**Reminders**  
PJs:  
*PJs due Wednesday.  
 Two grace days are Thursday and Friday.  
 PJs will not be accepted after Friday.*



Student Name \_\_\_\_\_

Student Instrument \_\_\_\_\_

Orch. Hr. 5<sup>th</sup> 6<sup>th</sup>

Student Signature \_\_\_\_\_

Parent Signature \_\_\_\_\_